

PP# 605-21-15
SMITH ELECTRONICS, INC.
Vol. 9077 Pg. 658
C.C.I.A.
7-7-58



PP# 605-21-18
KATHLEEN RUBY SEIBEL, TR
Vol. 9255 Pg. 909
7-27-82

3 SOOR
BUILDING
ELEVATIONS

NOTES:
1. SURVEY DATA TAKEN FROM SURVEY CONTROL 20 JUNE 1989 BY
WHEATON & WHEATON, INC. ENGINEERS & SURVEYORS. SEE N. 2151

FIRE PROTECTION
THE BUILDING WILL BE EQUIPPED WITH ALL AUTOMATIC SPRINKLERS.
ALL MAIN PIPING TO BE IN ACCORDANCE WITH NFPA STANDARDS,
THE CITY OF BRECKSVILLE, AND USC.

NEW INDICATES STARTING ELEVATIONS
EXISTING INDICATES NEW FINISH ELEVATIONS

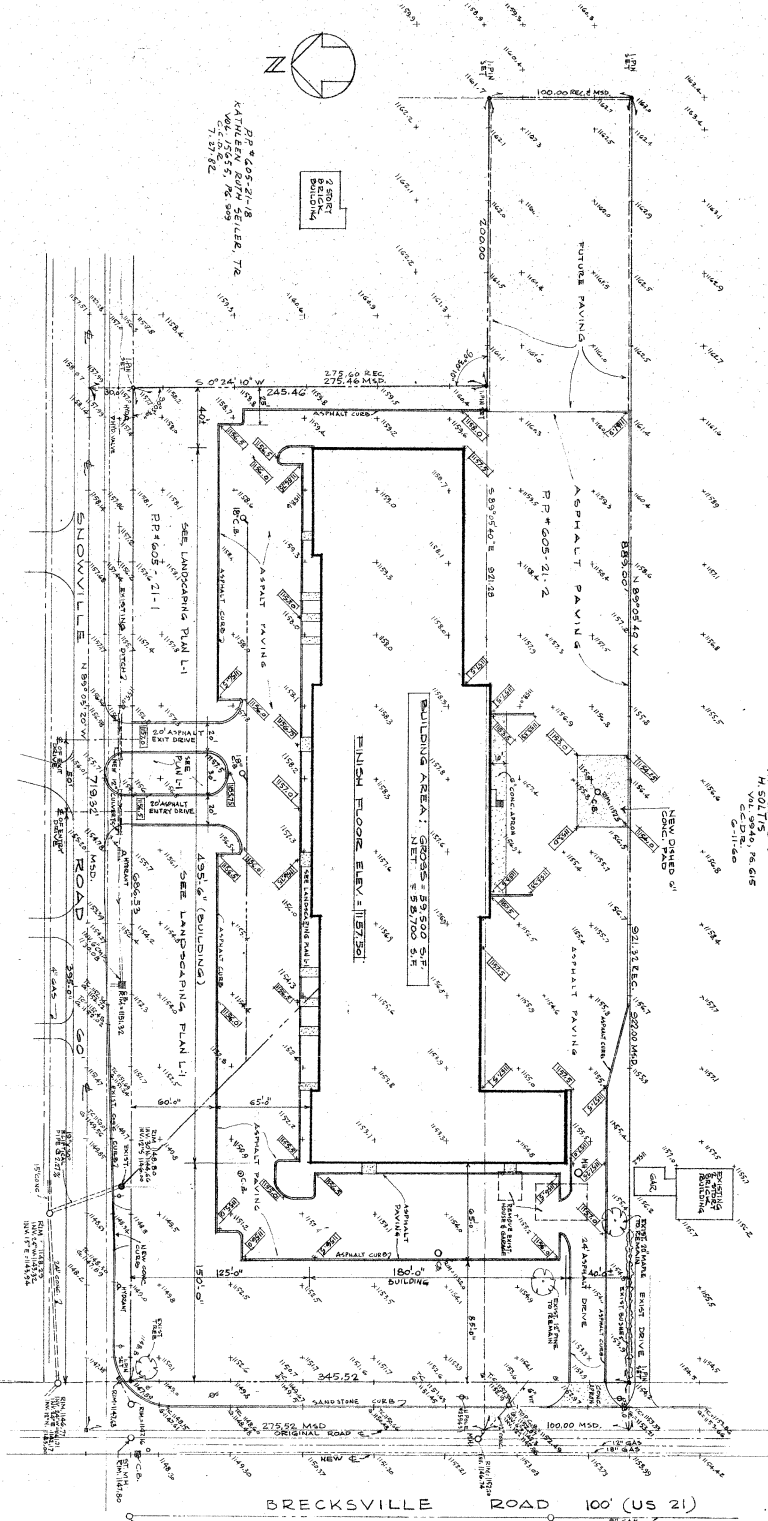

PP# 605-21-13
H. SOLA, TR, CIVIL
Vol. 9040, Pg. 615
C.C.I.A.
8-11-60

APPROVED
BUILDING DEPT.
CITY OF BRECKSVILLE

PERMITS NO.
P-1

REVISION NO.

JOB NO. 3303
DATE 24 JUNE 1983

INDUSTRIAL WAREHOUSE
FOR
SNOWVILLE II
BRECKSVILLE RD. & SNOWVILLE RD
BRECKSVILLE OHIO

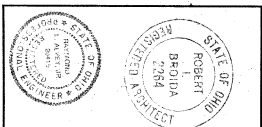

BLARE BUILDINGS, INC.
1742 EAST TWENTY THIRD STREET
CLEVELAND, OHIO 44114
AREA CODE 216 PHONE 621-6136