

EXISTING BUILDING = 15,000 SQ. FT.
 PROPOSED ADDITION = 22,110 SQ. FT.
 TOTAL BUILDING AREA = 37,110 SQ. FT.
 TOTAL LOT AREA = 67,100 SQ. FT.
 49 CAR PARKING

OLYMPIC STEEL INC.
 5040 RICHMOND RD.
 1 STORY CONG. BLOCK
 BRICK BUILDING

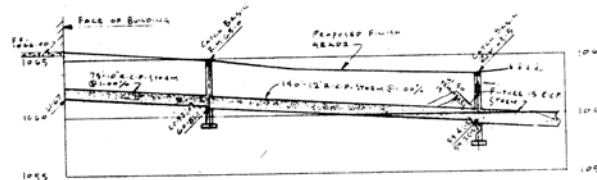

LEGEND
 --- EXISTING OUTLINES
 --- EXISTING ELEVATIONS
 --- NEW OUTLINES
 --- NEW ELEVATIONS
 ADD 1.0000 TO ALL ELEVATIONS

SITE IMPROVEMENT PLAN
 -OF-
PROPOSED BUILDING ADDITION AND PARKING

SHERMAN KINARD

ON PREMISES AT

5040 RICHMOND ROAD

BEDFORD HEIGHTS, OHIO 44146
 AUGUST, 1972 SCALE 1"=30'

STORM SEWER PROFILE

WESTERN FURNITURE CORP.
 5040 RICHMOND ROAD
 BEDFORD HEIGHTS, OHIO 44

BUILDING ADDITION
 SITE PLAN

CONTRACTOR: SHERMAN KINARD
 DRAWN BY: M. J. ... DATE: ...